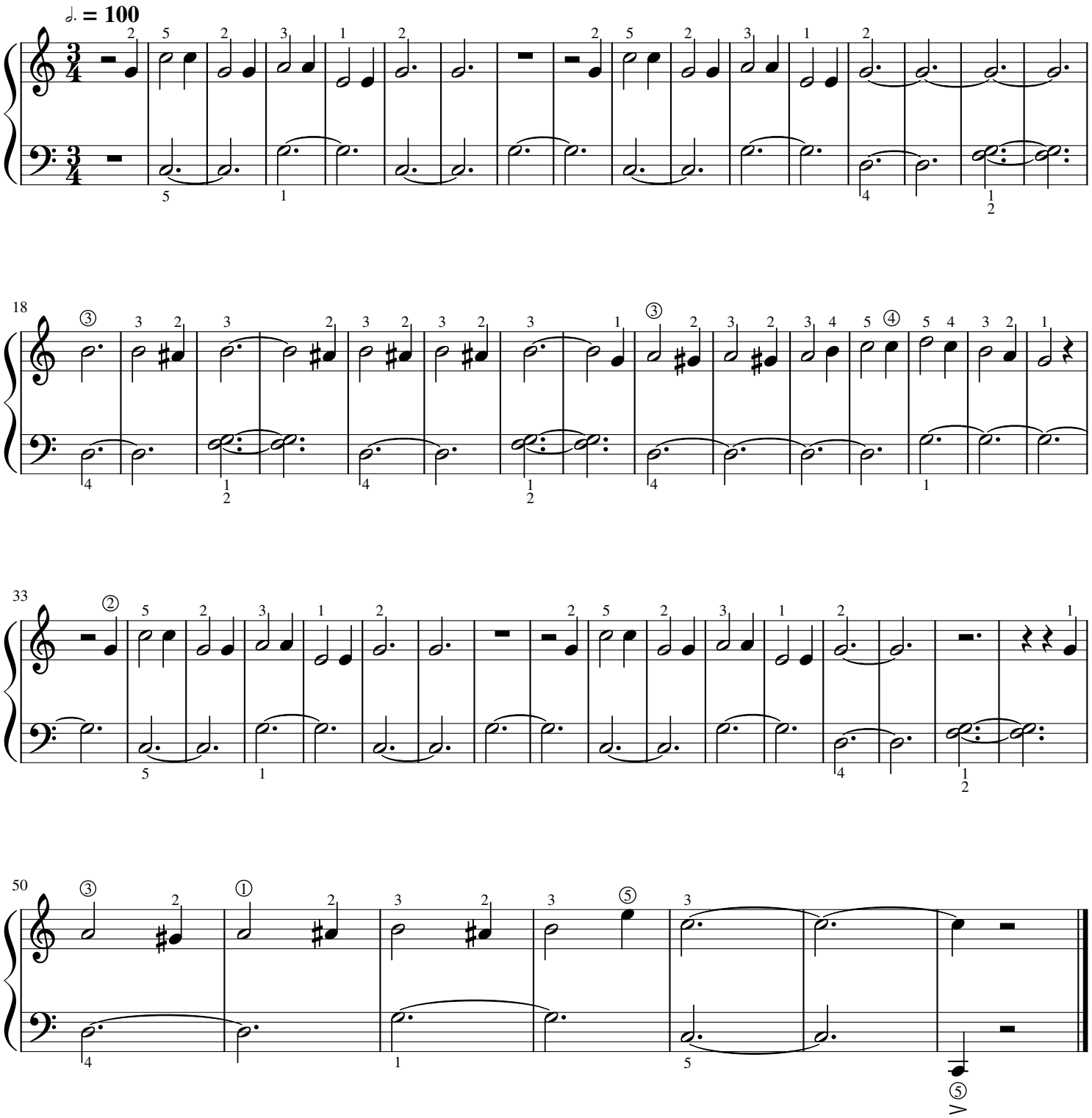I Want a Hippopotamus for Christmas